

Gilmore Primary School
Heagney Crescent Gilmore ACT 2905
E: info@gilmoreps.act.edu.au W: www.gilmoreps.act.edu.au

P: 6142 1780
F: 6142 1794



Year 2/3 Discovery walk

EXCURSION	Students from Jennie Baker will be walking to the unused railway line that marks the border of the ACT and NSW. Students will pass under both Heagney crescent and the Monaro highway walking on a formed path. If the walk is a success we will be returning to the site at other times during semester 1.
DATE	Week 5 onwards.
TRANSPORT	Walking
DEPARTURE TIME	approximately 9:30am
RETURN TO SCHOOL	approximately 11:00am
TEACHERS IN CHARGE	Matthew Holborow and Carrie Webster
PARTICIPATING STAFF	Matt Holborow Carrie Webster and assistants TBA
COST PER STUDENT	NIL
ADDITIONAL INFORMATION	Students are expected to wear their full school uniform and appropriate hats and shoes for this excursion.

Please complete the permission form attached and return to the school as soon as possible.

Regards
Matt Holborow and Carrie Webster

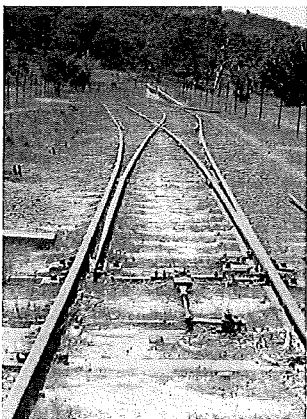

We are the future

Permission slip for Year 2/3 walk discovery Excursion

I, _____ hereby give permission for _____ to attend the Year Two/Three walk during term 1 and 2 2019 .

Please tick appropriate boxes:

- I understand that the ACT Education Directorate does not maintain a compensation scheme to cover students injured on school excursions or cover loss or damage to student property while at school or on excursion so I need to take out my own insurance to cover such emergencies should they occur, including ambulance cover outside the ACT.
- I authorise the school to make arrangements for the welfare of the student (including medical or surgical treatment) in an emergency.
- I agree that my child/children will be under the authority of the school for the duration of the excursion and that the school is authorised to return the student to school if the school considers that circumstances warrant such action.
- I agree that my child/children may be photographed for use in the school newsletter and classroom memory display.

My child has the following medical condition that may need treatment on the day:

I will provide the following medication for my child in a clearly marked container. (This should be handed to your child's class teacher upon arrival at school.)

Parent/Carer contact if needed during excursion

Parent/Carer: Name: _____ Phone: _____

Parent/Carer: Name: _____ Phone: _____

Staff accompanying students on excursions will take all reasonable care while students are in their charge to protect them from injury and to control and supervise their behaviour and activities. Parents should be aware that staff members are not responsible for injuries or damage to property that may occur on an excursion where, in all circumstances, staff have not been negligent. Parents should warn children of the risk to themselves, to others and to property, of impulsive, wilful or disobedient behaviour.

It is customary for the school to request a financial contribution towards meeting the cost of your child's participation in this camp/excursion. The school has made every effort to keep costs for this activity at a reasonable level. This is an enrichment activity so a payment will be required to cover all costs. The school reserves the right to cancel the activity should all cost not be covered. Individual records of contributions are confidential.

Parent/Guardian Signature: _____ Date: ____/____/____